

**APPROVED**  
 PROJECT NO. 154/2015  
 FOR THE CONSTRUCTION  
 OF MAHATMA GANDHI ROAD  
 BESAMINAGAR, THIRUVANMIYUR  
 VILLAGE, CHENNAI-60  
 (SEE PLAN FOR  
 DETAILS)



ELEVATION



DETAIL OF WINDOW

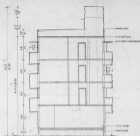

SECTION 'XY'

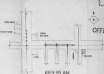

KEY PLAN



DETAILS OF RAMP

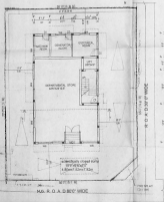

SITE & GROUND FLOOR PLAN

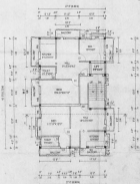

TYPICAL FLOOR PLAN  
 (1st, 2nd & 3rd)

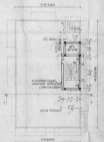

TERRACE FLOOR PLAN

SCHEDULED JUNE 15 4 x 54

NO. 154/2015	CHENNAI BUILDING REGULATIONS
NO. 154/2015	C.No. 154/2015
NO. 154/2015	Area
NO. 154/2015	Survey
NO. 154/2015	P.A.
NO. 154/2015	Survey
NO. 154/2015	Survey
NO. 154/2015	Survey

AREA STATEMENT	SQFT	CM
TOTAL FLOOR AREA	10000	10000
GROUND FLOOR	3000	3000
FIRST FLOOR	3000	3000
SECOND FLOOR	3000	3000
THIRD FLOOR	1000	1000
TOTAL	10000	10000

NO. 154/2015	CHENNAI BUILDING REGULATIONS
NO. 154/2015	CHENNAI BUILDING REGULATIONS
NO. 154/2015	CHENNAI BUILDING REGULATIONS

COLOR ROAD	
PROPOSED	
ROAD	
BOUNDARY	

REFERENCE	
NO. 154/2015	
NO. 154/2015	
NO. 154/2015	
NO. 154/2015	
NO. 154/2015	

PROPOSED RESIDENTIAL BUILDING  
 COR NO. 154/2015  
 MAHATMA GANDHI ROAD,  
 BESAMINAGAR, THIRUVANMIYUR  
 VILLAGE, CHENNAI-60  
 (SEE PLAN FOR DETAILS)

Prepared by: [Signature]  
 Checked by: [Signature]  
 Date: [Date]